

Practical Considerations for Selecting and Applying Creative Commons Licenses

Melody Chin, *Singapore Management University Libraries*

Learning Innovation Festival, October 8th 2020



What is Creative Commons all about?

**Creative Commons (CC)
licenses enable creators
to share their work and
allow others to use their
material based on certain
conditions**



CC Licenses



BY – Credit must be given to the creator



BY – Credit must be given to the creator
SA – Adaptations must be shared under the same terms



BY – Credit must be given to the creator
NC – Only noncommercial uses of the work are permitted



BY – Credit must be given to the creator
NC – Only noncommercial uses of the work are permitted
SA – Adaptations must be shared under the same terms

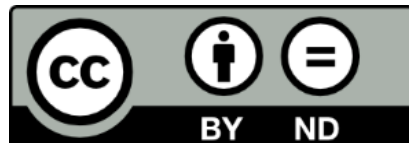

BY – Credit must be given to the creator
ND – No derivatives or adaptations of the work are permitted



BY – Credit must be given to the creator
NC – Only noncommercial uses of the work are permitted
ND – No derivatives or adaptations of the work are permitted



most open

least open



Accounting Challenge - ACE

The Accounting Challenge (ACE) is a single-player mobile learning app developed for the School of Accountancy in March 2013. Students enhance their accounting knowledge in an engaging manner by answering questions and answers to score points within a time limit.

The app has two objectives - 1) For new students to Accounting or the general public, it helps to generate recall of basic debit/credit...

[Show More](#)

Keywords: auntepl, ace, Accounting Challenge, accounting, Singapore Management University

Disciplines:

Business / Accounting

[Go to Material](#)

[Bookmark / Add to Course ePortfolio](#)

[Create a Learning Exercise](#)

[Add Accessibility Information](#)

Rate 

Share 

[Add a Comment](#)

Quality

Editor Reviews 

User Rating

Comments

Learning Exercises

Bookmark Collections

Course ePortfolios

Accessibility Info

[Report Broken Link](#)

[Report as Inappropriate](#)

More about this material

Material Type: Assessment Tool

Date Added to MERLOT: February 23, 2020

Date Modified in MERLOT: March 2, 2020

Author: Seow Poh Sun, Singapore Management University 

Wong Suay Peng, Singapore Management University 

Submitter: Wayne Chiu

Primary Audience: Graduate School

Technical Format: Other

Mobile Compatibility: iOS (Apple), Android

Language: English

Cost Involved: No

Source Code Available: No

Accessibility Information Available: No

Creative Commons: 

This work is licensed under a Attribution-NonCommercial-ShareAlike 4.0 International

Creative Commons in Merlot

Creative Commons

Yes No Unsure

Creative Commons Zero (CC0)

Is licensed under Creative Commons Zero license



Allow commercial uses of this work?

Yes No



Allow derivatives of this work?

Yes Yes, as long as others share alike No



I'm not a robot  reCAPTCHA
Privacy - Terms



Creative Commons and Copyright

- Creative Commons exists alongside copyright.
- Users usually need to seek permission from the creator to use their copyrighted works.
- With Creative Commons (CC) licenses, creators can choose to add licenses to their works, giving permission and encouraging anyone to use their work.



General Guidelines on IP and Copyright

- Determine the university’s policies regarding Intellectual Property. This would usually be stated in the [IP Policy](#). For example, in SMU the individual faculty member generally owns the copyright to their work, except in cases where SMU funds are used
- Make sure that you or your university owns the full rights – co-created work would need to be agreed upon by those individuals, or for third-party materials, copyright may need to be cleared eg. Images/graphics, diagrams.
- Copyright Research Guide: <https://researchguides.smu.edu.sg/copyright>

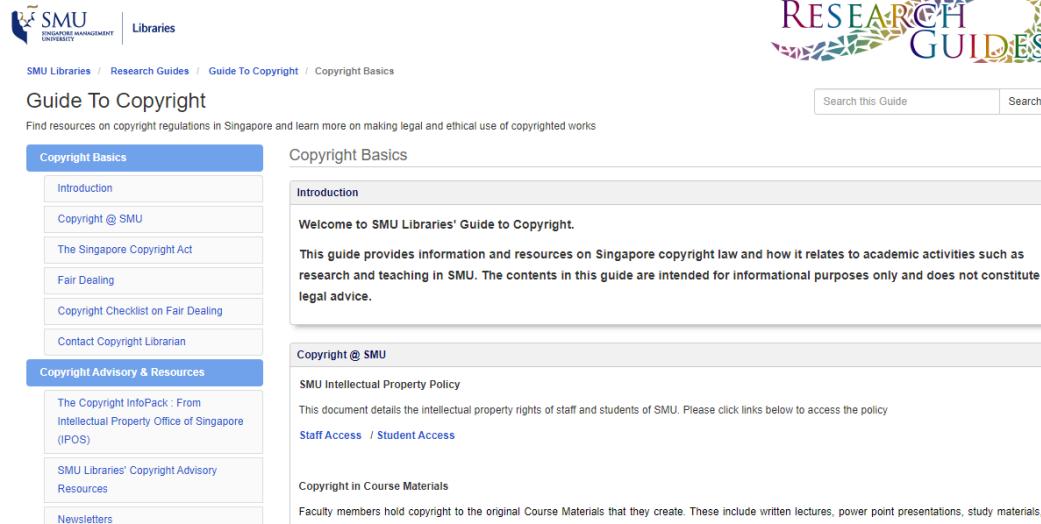

The screenshot shows the SMU Libraries Research Guides website. The page title is "Guide To Copyright" and it includes a search bar. The main content is divided into two sections: "Copyright Basics" and "Copyright @ SMU".

Copyright Basics

- Introduction
- Copyright @ SMU
- The Singapore Copyright Act
- Fair Dealing
- Copyright Checklist on Fair Dealing
- Contact Copyright Librarian

Copyright @ SMU

- SMU Intellectual Property Policy**
This document details the intellectual property rights of staff and students of SMU. Please click links below to access the policy
[Staff Access](#) / [Student Access](#)
- Copyright in Course Materials**
Faculty members hold copyright to the original Course Materials that they create. These include written lectures, power point presentations, study materials,

Example: Accounting Challenge – ACE

- SMU owns the IP to the digital resource
- Digital resource is co-authored by Associate Professor Seow Poh Sun and Senior Lecturer Wong Suay Peng, developed by vendor
- There is no third-party content will be included eg. graphics
- SMU's Office of Legal & General Affairs provided inputs and advice for any necessary changes
- If there are claims to third-party content, SMU shall not be held liable



Course instructors can apply CC licenses to share and encourage others to use their digital resources, thereby creating **Open Educational Resources (OER)**.



The 5Rs

Retain

Reuse

Revise

Remix

Redistribute

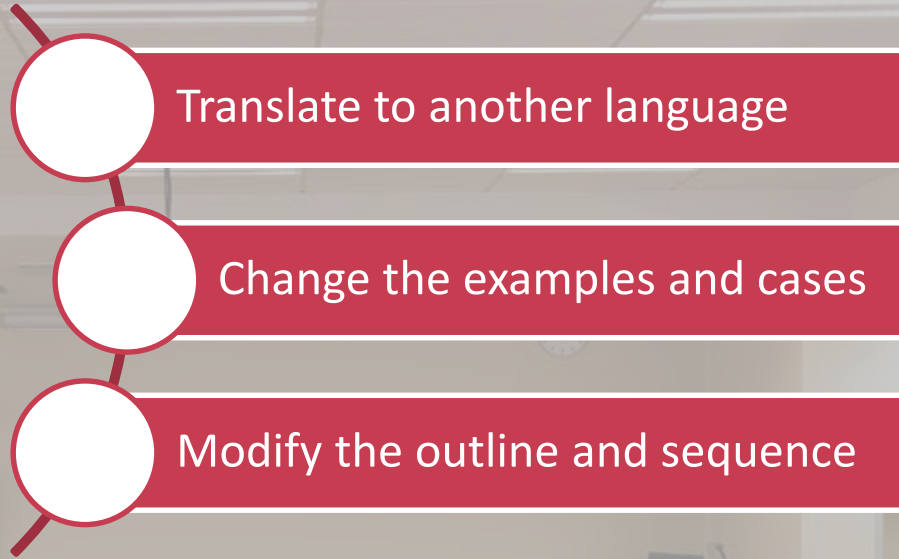

Checklist and Considerations for Licensing Your Material

- **Be sure that you or your institution own the rights to the digital resource that you intend to license** – check with your library or your T&L centre that may have co-created the digital learning object together with you.
- **Clear any other rights first** – certain parts of your work may include images, diagrams or other third-party elements.
- **Be aware that the license may not be revoked** – Once a CC license is applied, users are allowed to continue re-using your material based on that license.
- **Consider how you want your material to be used** – this will determine which of the CC licenses you choose to apply

Once your work is licensed, you can start sharing!

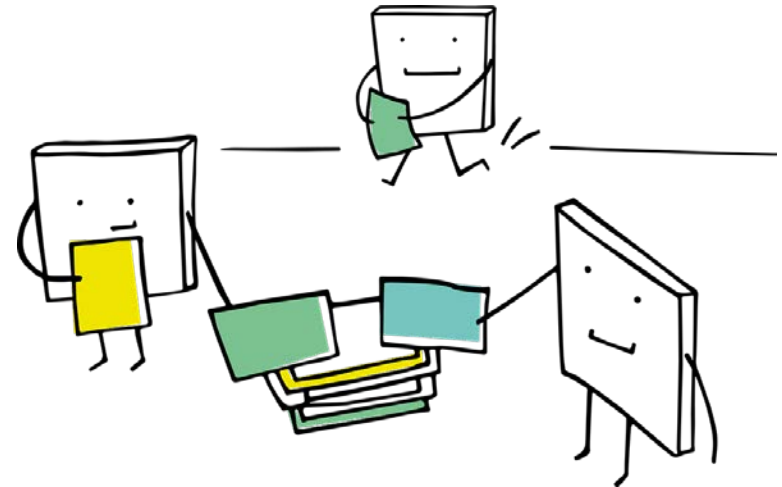
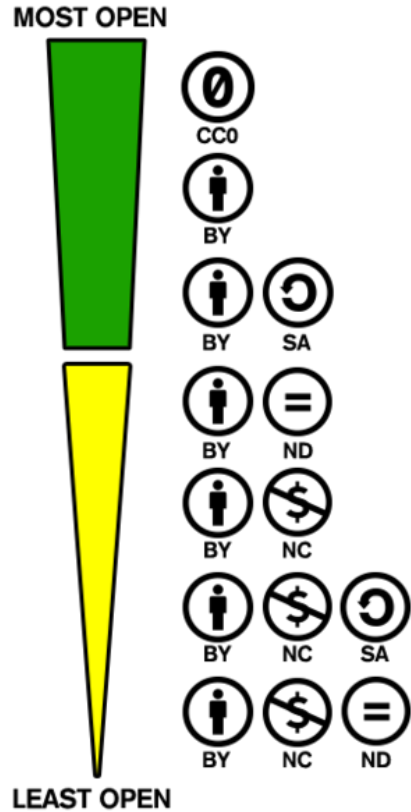

Thank you!

SMU Libraries <https://library.smu.edu.sg/>

Melody Chin
Twitter: @MelodyCelestin